



# Test Report

No.: ETR23301468M01

Date: 21-Mar-2023

Page: 1 of 15

YEA SHIN TECHNOLOGY CO., LTD.

NO. 51, NEIXI RD., LUZHU DISTRICT, TAOYUAN CITY 338, TAIWAN

The following sample(s) was/were submitted and identified by the applicant as:

Sample Name : SEMICONDUCTOR DEVICE (NON GREEN COMPOUND)  
Style/Item No. : DO-201  
Other Info. : SMA、SMB、SMC、SOD-123、SOD-123F、SOD-123L、SOD-123FL、  
SOD-123G、SOD-123M、SOD-123S、SOD-123ST、SMAD、SAME、  
SMAF、SMBF、EBS、TO-277、ITO-220AB、ITO-220AC、TO-220AB、  
TO-220AC、D2PAK(TO-263)、DPAK(TO-252)、IPAK(TO-251)、  
I2PAK(TO-262)、TO-247、TO-3P、DO-41、DO-15、DO-201、DO-201AD、  
DO-27、R-1、R-6、R-7、DO-35、MBS、MBSG、DF、DB、DFS、DBS、  
KBL、WOB、WOBM、RS-1、RS-2、KBP、GBP、TBP、2GBJ、BR3、  
KBU、GBU-C、GBU、TBL、TBU、RS-5、MP6、4GBJ、BR6、GBJ、  
KBJ、ABS、D3K、DBM、MBF、MBM、GBPC、KBPC、DBF、GBL、  
ABH、ABS、DO-218、PPAK5X6 SERIES、MB SERIES、MDI、DIP、  
TBS、SDIP、KBPM、WOM

Sample Receiving Date : 07-Mar-2023  
Testing Period : 07-Mar-2023 to 14-Mar-2023

Test Requested : (1) As specified by client, with reference to RoHS 2011/65/EU Annex II and amending Directive (EU) 2015/863 to determine Cadmium, Lead, Mercury, Cr(VI), PBBs, PBDEs, DBP, BBP, DEHP, DIBP contents in the submitted sample(s).  
(2) Please refer to next pages for the other item(s).  
Test Results : Please refer to following pages.  
Conclusion : (1) Based on the performed tests on submitted sample(s) and the declaration from the applicant, the test results of Cadmium, Lead, Mercury, Cr(VI), PBBs, PBDEs, DBP, BBP, DEHP, DIBP comply with the limits as set by RoHS Directive (EU) 2015/863 amending Annex II to Directive 2011/65/EU with the exemption of Annex III 7(a) and 7(c)-I 【No.1】.

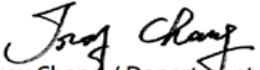
  
Troy Chang / Department Manager  
Signed for and on behalf of  
SGS TAIWAN LTD.  
Chemical Laboratory - Taipei



PIN CODE: FF494C44

This document is issued by the Company subject to its General Conditions of Service printed overleaf, available on request or accessible at <https://www.sgs.com.tw/terms-of-service> and, for electronic format documents, subject to Terms and Conditions for Electronic Documents at <https://www.sgs.com.tw/terms-of-service>. Attention is drawn to the limitation of liability, indemnification and jurisdiction issues defined therein. Any holder of this document is advised that information contained hereon reflects the Company's findings at the time of its intervention only and within the limits of client's instruction, if any. The Company's sole responsibility is to its Client and this document does not exonerate parties to a transaction from exercising all their rights and obligations under the transaction documents. This document cannot be reproduced, except in full, without prior written approval of the Company. Any unauthorized alteration, forgery or falsification of the content or appearance of this document is unlawful and offenders may be prosecuted to the fullest extent of the law. Unless otherwise stated the results shown in this test report refer only to the sample(s) tested.



# Test Report

No.: ETR23301468M01

Date: 21-Mar-2023

Page: 2 of 15

YEA SHIN TECHNOLOGY CO., LTD.

NO. 51, NEIXI RD., LUZHU DISTRICT, TAOYUAN CITY 338, TAIWAN

## Test Part Description

- No.1 : BLACK BODY  
No.2 : PLATING LAYER OF SILVER COLORED METAL PIN  
No.3 : BASE MATERIAL OF SILVER COLORED METAL PIN  
No.4 : SILVER COLORED METAL PIN (INCLUDING THE PLATING LAYER)

## Test Result(s)

Test Item(s)	Method	Unit	MDL	Result				Limit
				No.1	No.2	No.3	No.4	
Cadmium (Cd)	With reference to IEC 62321-5: 2013, analysis was performed by ICP-OES.	mg/kg	2	n.d.	---	---	---	100
Lead (Pb)		mg/kg	2	5270	---	---	---	(*E)
Mercury (Hg)	With reference to IEC 62321-4: 2013+ AMD1: 2017, analysis was performed by ICP-OES.	mg/kg	2	n.d.	---	---	---	1000
Hexavalent Chromium Cr(VI)	With reference to IEC 62321-7-2: 2017, analysis was performed by UV-VIS.	mg/kg	8	n.d.	---	---	---	1000
Cadmium (Cd)	IEC 62321-5: 2013 application of modified digestion by surface etching, analysis was performed by ICP-OES.	mg/kg	2	---	n.d.	---	---	100
Lead (Pb)		mg/kg	2	---	15.9	---	---	1000
Mercury (Hg)	IEC 62321-4: 2013+AMD1: 2017 application of modified digestion by surface etching, analysis was performed by ICP-OES.	mg/kg	2	---	n.d.	---	---	1000
Hexavalent Chromium Cr(VI) (#2)	With reference to IEC 62321-7-1: 2015, analysis was performed by UV-VIS.	µg/cm <sup>2</sup>	0.1	---	n.d.	n.d.	---	-
Cadmium (Cd)	With reference to IEC 62321-5: 2013, analysis was performed by ICP-OES.	mg/kg	2	---	---	n.d.	---	100
Lead (Pb)		mg/kg	2	---	---	n.d.	---	1000

This document is issued by the Company subject to its General Conditions of Service printed overleaf, available on request or accessible at <https://www.sgs.com.tw/terms-of-service> and, for electronic format documents, subject to Terms and Conditions for Electronic Documents at <https://www.sgs.com.tw/terms-of-service>. Attention is drawn to the limitation of liability, indemnification and jurisdiction issues defined therein. Any holder of this document is advised that information contained hereon reflects the Company's findings at the time of its intervention only and within the limits of client's instruction, if any. The Company's sole responsibility is to its Client and this document does not exonerate parties to a transaction from exercising all their rights and obligations under the transaction documents. This document cannot be reproduced, except in full, without prior written approval of the Company. Any unauthorized alteration, forgery or falsification of the content or appearance of this document is unlawful and offenders may be prosecuted to the fullest extent of the law. Unless otherwise stated the results shown in this test report refer only to the sample(s) tested.



# Test Report

No.: ETR23301468M01

Date: 21-Mar-2023

Page: 3 of 15

YEA SHIN TECHNOLOGY CO., LTD.

NO. 51, NEIXI RD., LUZHU DISTRICT, TAOYUAN CITY 338, TAIWAN

Test Item(s)	Method	Unit	MDL	Result				Limit
				No.1	No.2	No.3	No.4	
Mercury (Hg)	With reference to IEC 62321-4: 2013+ AMD1: 2017, analysis was performed by ICP-OES.	mg/kg	2	---	---	n.d.	---	1000
Monobromobiphenyl	With reference to IEC 62321-6: 2015, analysis was performed by GC/MS.	mg/kg	5	n.d.	---	---	n.d.	-
Dibromobiphenyl		mg/kg	5	n.d.	---	---	n.d.	-
Tribromobiphenyl		mg/kg	5	n.d.	---	---	n.d.	-
Tetrabromobiphenyl		mg/kg	5	n.d.	---	---	n.d.	-
Pentabromobiphenyl		mg/kg	5	n.d.	---	---	n.d.	-
Hexabromobiphenyl		mg/kg	5	n.d.	---	---	n.d.	-
Heptabromobiphenyl		mg/kg	5	n.d.	---	---	n.d.	-
Octabromobiphenyl		mg/kg	5	n.d.	---	---	n.d.	-
Nonabromobiphenyl		mg/kg	5	n.d.	---	---	n.d.	-
Decabromobiphenyl		mg/kg	5	n.d.	---	---	n.d.	-
Sum of PBBs		mg/kg	-	n.d.	---	---	n.d.	1000
Monobromodiphenyl ether		mg/kg	5	n.d.	---	---	n.d.	-
Dibromodiphenyl ether		mg/kg	5	n.d.	---	---	n.d.	-
Tribromodiphenyl ether		mg/kg	5	n.d.	---	---	n.d.	-
Tetrabromodiphenyl ether		mg/kg	5	n.d.	---	---	n.d.	-
Pentabromodiphenyl ether		mg/kg	5	n.d.	---	---	n.d.	-
Hexabromodiphenyl ether		mg/kg	5	n.d.	---	---	n.d.	-
Heptabromodiphenyl ether		mg/kg	5	n.d.	---	---	n.d.	-
Octabromodiphenyl ether		mg/kg	5	n.d.	---	---	n.d.	-
Nonabromodiphenyl ether		mg/kg	5	n.d.	---	---	n.d.	-
Decabromodiphenyl ether		mg/kg	5	n.d.	---	---	n.d.	-
Sum of PBDEs		mg/kg	-	n.d.	---	---	n.d.	1000
Butyl benzyl phthalate (BBP)	With reference to IEC 62321-8: 2017, analysis was performed by GC/MS.	mg/kg	50	n.d.	---	---	n.d.	1000
Dibutyl phthalate (DBP)		mg/kg	50	n.d.	---	---	n.d.	1000
Di-(2-ethylhexyl) phthalate (DEHP)		mg/kg	50	n.d.	---	---	n.d.	1000
Diisobutyl phthalate (DIBP)		mg/kg	50	n.d.	---	---	n.d.	1000
Hexabromocyclododecane (HBCDD) and all major diastereoisomers identified ( $\alpha$ -HBCDD, $\beta$ -HBCDD, $\gamma$ -HBCDD) (CAS No.: 25637-99-4, 3194-55-6 (134237-51-7, 134237-50-6, 134237-52-8))	With reference to IEC 62321-9: 2021, analysis was performed by GC/MS.	mg/kg	20	n.d.	---	---	n.d.	-

This document is issued by the Company subject to its General Conditions of Service printed overleaf, available on request or accessible at <https://www.sgs.com.tw/terms-of-service> and, for electronic format documents, subject to Terms and Conditions for Electronic Documents at <https://www.sgs.com.tw/terms-of-service>. Attention is drawn to the limitation of liability, indemnification and jurisdiction issues defined therein. Any holder of this document is advised that information contained hereon reflects the Company's findings at the time of its intervention only and within the limits of client's instruction, if any. The Company's sole responsibility is to its Client and this document does not exonerate parties to a transaction from exercising all their rights and obligations under the transaction documents. This document cannot be reproduced, except in full, without prior written approval of the Company. Any unauthorized alteration, forgery or falsification of the content or appearance of this document is unlawful and offenders may be prosecuted to the fullest extent of the law. Unless otherwise stated the results shown in this test report refer only to the sample(s) tested.



# Test Report

No.: ETR23301468M01

Date: 21-Mar-2023

Page: 4 of 15

YEA SHIN TECHNOLOGY CO., LTD.

NO. 51, NEIXI RD., LUZHU DISTRICT, TAOYUAN CITY 338, TAIWAN

Test Item(s)	Method	Unit	MDL	Result				Limit
				No.1	No.2	No.3	No.4	
Fluorine (F) (CAS No.: 14762-94-8)	With reference to BS EN 14582: 2016, analysis was performed by IC.	mg/kg	50	n.d.	---	---	n.d.	-
Chlorine (Cl) (CAS No.: 22537-15-1)		mg/kg	50	96.3	---	---	n.d.	-
Bromine (Br) (CAS No.: 10097-32-2)		mg/kg	50	2760	---	---	n.d.	-
Iodine (I) (CAS No.: 14362-44-8)		mg/kg	50	n.d.	---	---	n.d.	-
PFOS and its salts (CAS No.: 1763-23-1 and its salts)	With reference to CEN/TS 15968: 2010, analysis was performed by LC/MS/MS.	mg/kg	0.01	n.d.	---	---	n.d.	-
PFOA and its salts (CAS No.: 335-67-1 and its salts)		mg/kg	0.01	n.d.	---	---	n.d.	-
PFOS and its salts (CAS No.: 1763-23-1 and its salts)	With reference to CEN/TS 15968: 2010, analysis was performed by LC/MS/MS.	µg/m <sup>2</sup>	0.5	---	n.d.	---	---	-
PFOA and its salts (CAS No.: 335-67-1 and its salts)		µg/m <sup>2</sup>	0.5	---	n.d.	---	---	-
Beryllium (Be) (CAS No.: 7440-41-7)	With reference to US EPA 3050B: 1996, analysis was performed by ICP-OES.	mg/kg	2	n.d.	---	---	n.d.	-
Antimony (Sb) (CAS No.: 7440-36-0)		mg/kg	2	2820	---	---	n.d.	-

## Note :

1. mg/kg = ppm ; 0.1wt% = 0.1% = 1000ppm
2. MDL = Method Detection Limit
3. n.d. = Not Detected ( Less than MDL)
4. "-" = Not Regulated
5. "---" = Not Conducted
6. PFOS and its salts including :  
CAS No.: 1763-23-1, 2795-39-3, 29457-72-5, 29081-56-9, 70225-14-8, 56773-42-3, 251099-16-8, 307-35-7, 91036-71-4, 4021-47-0 and others.
7. PFOA and its salts including :  
CAS No.: 335-67-1, 335-95-5, 2395-00-8, 335-93-3, 335-66-0, 3825-26-1 and others.

This document is issued by the Company subject to its General Conditions of Service printed overleaf, available on request or accessible at <https://www.sgs.com.tw/terms-of-service> and, for electronic format documents, subject to Terms and Conditions for Electronic Documents at <https://www.sgs.com.tw/terms-of-service>. Attention is drawn to the limitation of liability, indemnification and jurisdiction issues defined therein. Any holder of this document is advised that information contained hereon reflects the Company's findings at the time of its intervention only and within the limits of client's instruction, if any. The Company's sole responsibility is to its Client and this document does not exonerate parties to a transaction from exercising all their rights and obligations under the transaction documents. This document cannot be reproduced, except in full, without prior written approval of the Company. Any unauthorized alteration, forgery or falsification of the content or appearance of this document is unlawful and offenders may be prosecuted to the fullest extent of the law. Unless otherwise stated the results shown in this test report refer only to the sample(s) tested.



# Test Report

No.: ETR23301468M01

Date: 21-Mar-2023

Page: 5 of 15

YEA SHIN TECHNOLOGY CO., LTD.

NO. 51, NEIXI RD., LUZHU DISTRICT, TAOYUAN CITY 338, TAIWAN

8. (#2) =

- a. The sample is positive for Cr(VI) if the Cr(VI) concentration is greater than  $0.13 \mu\text{g}/\text{cm}^2$ . The sample coating is considered to contain Cr(VI).
- b. The sample is negative for Cr(VI) if Cr(VI) is n.d. (concentration less than  $0.10 \mu\text{g}/\text{cm}^2$ ). The coating is considered a non-Cr(VI) based coating
- c. The result between  $0.10 \mu\text{g}/\text{cm}^2$  and  $0.13 \mu\text{g}/\text{cm}^2$  is considered to be inconclusive - unavoidable coating variations may influence the determination.

9. Unless otherwise stated, the decision rule for conformity reporting is based on Binary Statement for Simple Acceptance Rule ( $w=0$ ) stated in ILAC-G8:09/2019. According to this rule, the judgement of conformity is based on the comparing test results with limits.

10. (\*E): By client's claim, it is on the RoHS exemption list.

11. This is the additional test report of ETR23301468.

This document is issued by the Company subject to its General Conditions of Service printed overleaf, available on request or accessible at <https://www.sgs.com.tw/terms-of-service> and, for electronic format documents, subject to Terms and Conditions for Electronic Documents at <https://www.sgs.com.tw/terms-of-service>. Attention is drawn to the limitation of liability, indemnification and jurisdiction issues defined therein. Any holder of this document is advised that information contained hereon reflects the Company's findings at the time of its intervention only and within the limits of client's instruction, if any. The Company's sole responsibility is to its Client and this document does not exonerate parties to a transaction from exercising all their rights and obligations under the transaction documents. This document cannot be reproduced, except in full, without prior written approval of the Company. Any unauthorized alteration, forgery or falsification of the content or appearance of this document is unlawful and offenders may be prosecuted to the fullest extent of the law. Unless otherwise stated the results shown in this test report refer only to the sample(s) tested.

## Analytical flow chart of heavy metal

These samples were dissolved totally by pre-conditioning method according to below flow chart.

(  $\text{Cr}^{6+}$  test method excluded )

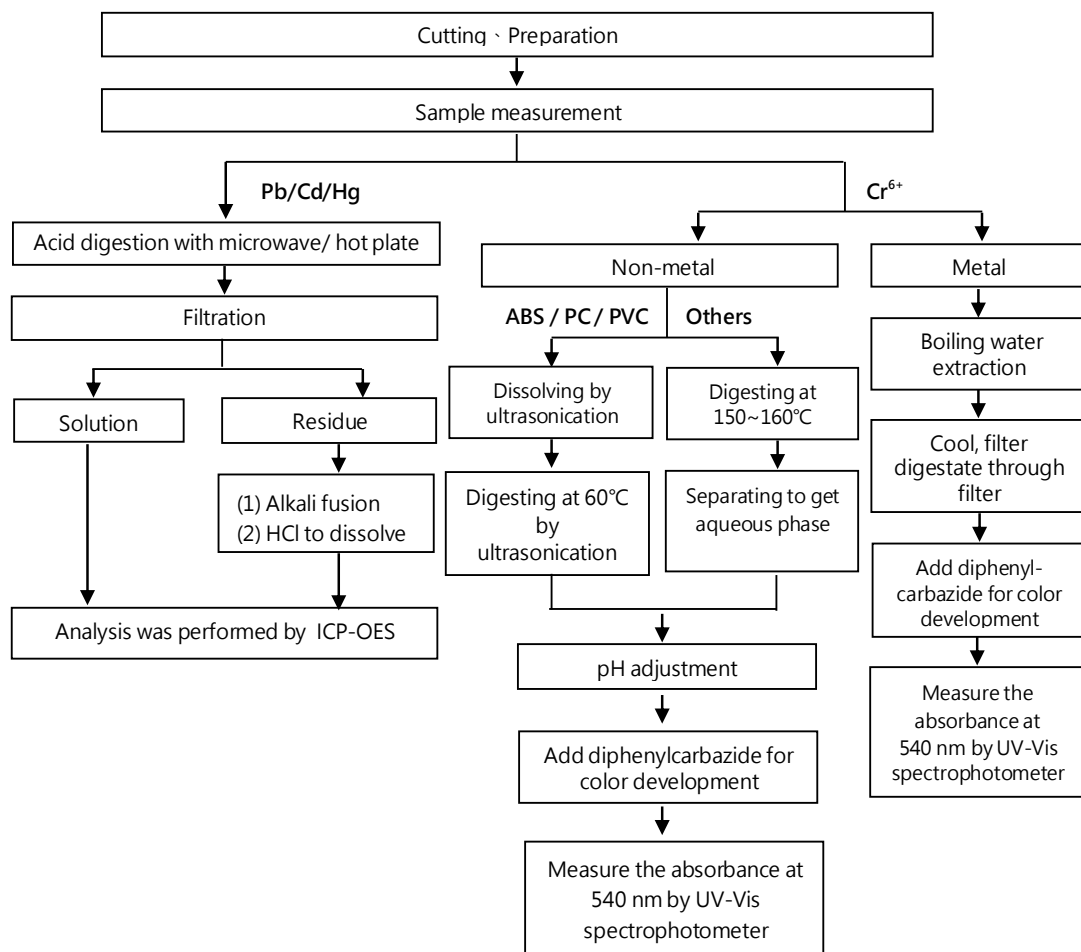

## Flow chart of stripping method for metal analysis

The plating layer of samples were dissolved totally by pre-conditioning method according to below flow chart. (  $\text{Cr}^{6+}$  test method excluded )

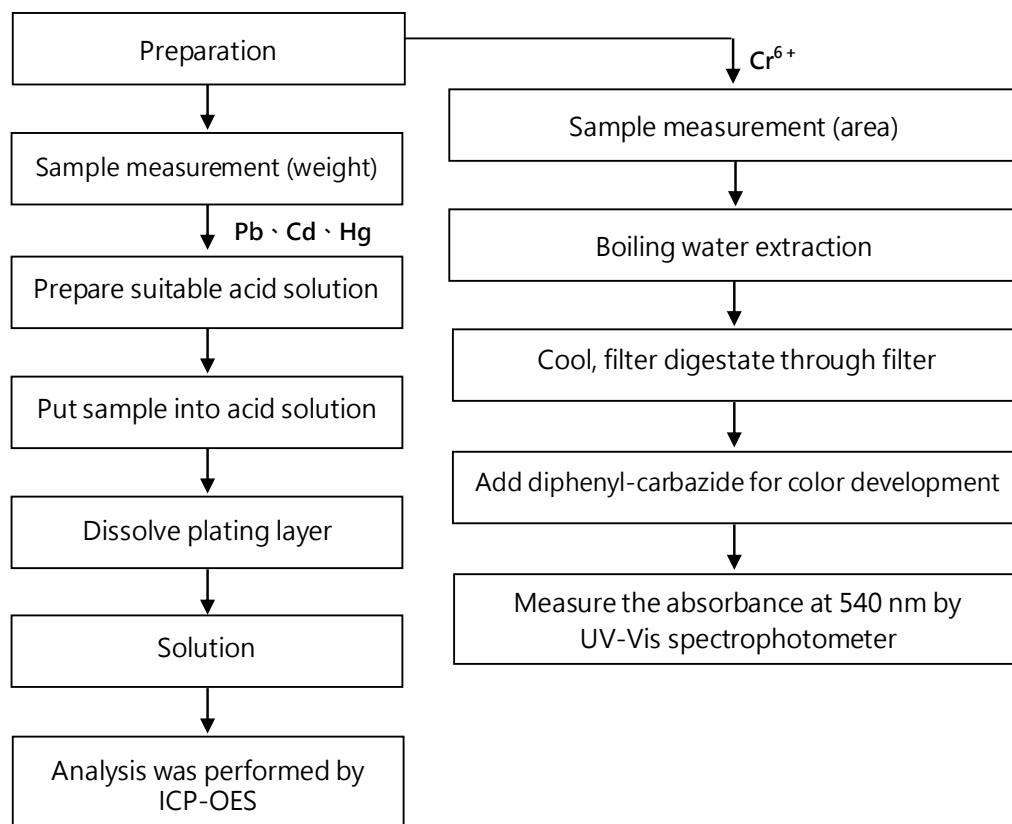

## Analytical flow chart – PBBs / PBDEs

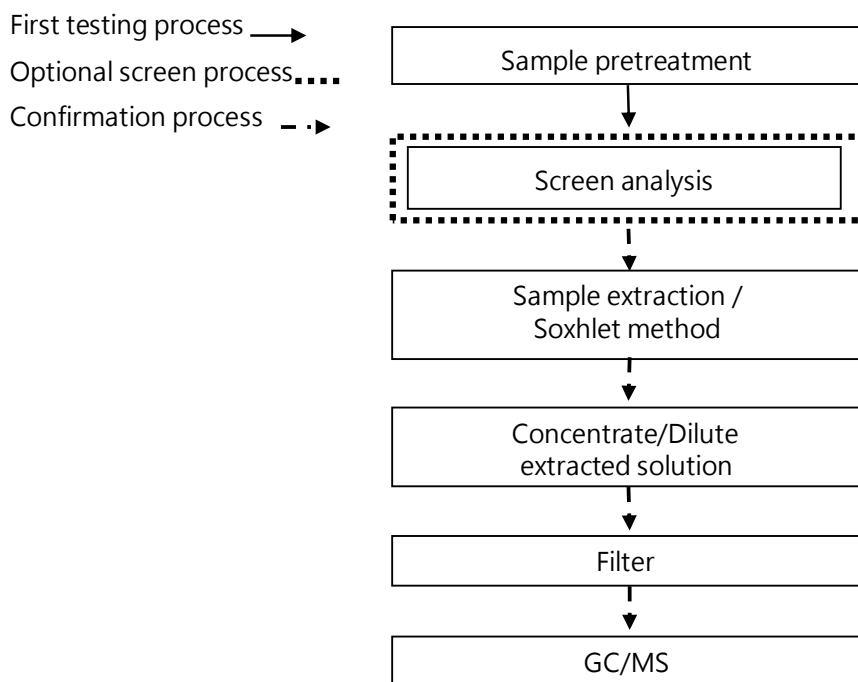

This document is issued by the Company subject to its General Conditions of Service printed overleaf, available on request or accessible at <https://www.sgs.com.tw/terms-of-service> and, for electronic format documents, subject to Terms and Conditions for Electronic Documents at <https://www.sgs.com.tw/terms-of-service>. Attention is drawn to the limitation of liability, indemnification and jurisdiction issues defined therein. Any holder of this document is advised that information contained hereon reflects the Company's findings at the time of its intervention only and within the limits of client's instruction, if any. The Company's sole responsibility is to its Client and this document does not exonerate parties to a transaction from exercising all their rights and obligations under the transaction documents. This document cannot be reproduced, except in full, without prior written approval of the Company. Any unauthorized alteration, forgery or falsification of the content or appearance of this document is unlawful and offenders may be prosecuted to the fullest extent of the law. Unless otherwise stated the results shown in this test report refer only to the sample(s) tested.

## Analytical flow chart - Phthalate

【 Test method: IEC 62321-8 】

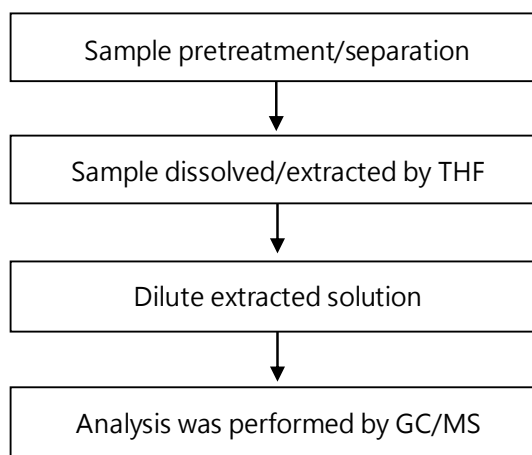

This document is issued by the Company subject to its General Conditions of Service printed overleaf, available on request or accessible at <https://www.sgs.com.tw/terms-of-service> and, for electronic format documents, subject to Terms and Conditions for Electronic Documents at <https://www.sgs.com.tw/terms-of-service>. Attention is drawn to the limitation of liability, indemnification and jurisdiction issues defined therein. Any holder of this document is advised that information contained hereon reflects the Company's findings at the time of its intervention only and within the limits of client's instruction, if any. The Company's sole responsibility is to its Client and this document does not exonerate parties to a transaction from exercising all their rights and obligations under the transaction documents. This document cannot be reproduced, except in full, without prior written approval of the Company. Any unauthorized alteration, forgery or falsification of the content or appearance of this document is unlawful and offenders may be prosecuted to the fullest extent of the law. Unless otherwise stated the results shown in this test report refer only to the sample(s) tested.

## Analytical flow chart - HBCDD

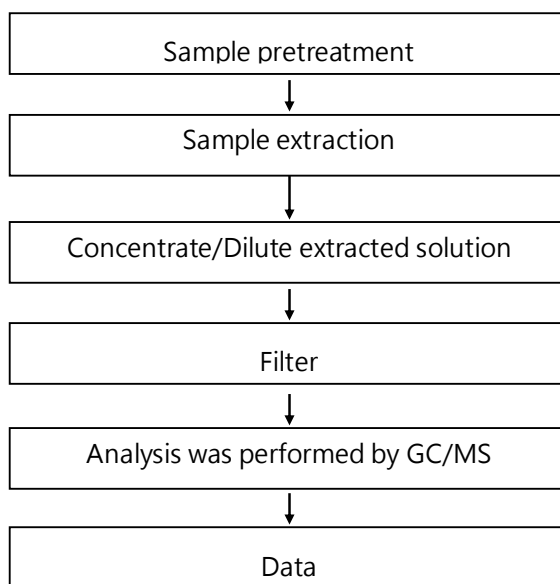

This document is issued by the Company subject to its General Conditions of Service printed overleaf, available on request or accessible at <https://www.sgs.com.tw/terms-of-service> and, for electronic format documents, subject to Terms and Conditions for Electronic Documents at <https://www.sgs.com.tw/terms-of-service>. Attention is drawn to the limitation of liability, indemnification and jurisdiction issues defined therein. Any holder of this document is advised that information contained hereon reflects the Company's findings at the time of its intervention only and within the limits of client's instruction, if any. The Company's sole responsibility is to its Client and this document does not exonerate parties to a transaction from exercising all their rights and obligations under the transaction documents. This document cannot be reproduced, except in full, without prior written approval of the Company. Any unauthorized alteration, forgery or falsification of the content or appearance of this document is unlawful and offenders may be prosecuted to the fullest extent of the law. Unless otherwise stated the results shown in this test report refer only to the sample(s) tested.

## Analytical flow chart - Halogen

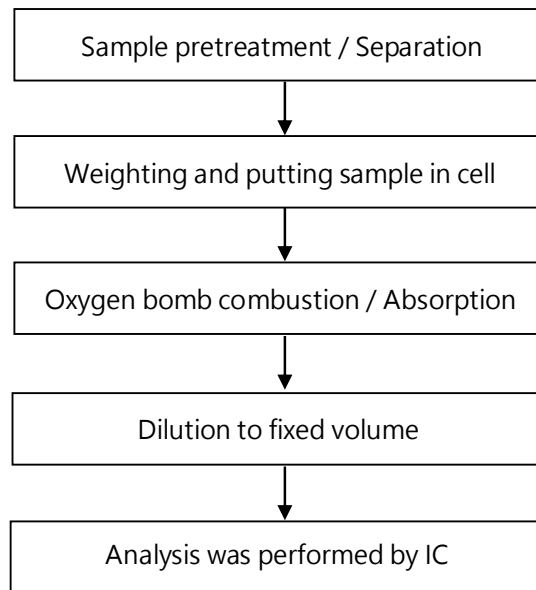

This document is issued by the Company subject to its General Conditions of Service printed overleaf, available on request or accessible at <https://www.sgs.com.tw/terms-of-service> and, for electronic format documents, subject to Terms and Conditions for Electronic Documents at <https://www.sgs.com.tw/terms-of-service>. Attention is drawn to the limitation of liability, indemnification and jurisdiction issues defined therein. Any holder of this document is advised that information contained hereon reflects the Company's findings at the time of its intervention only and within the limits of client's instruction, if any. The Company's sole responsibility is to its Client and this document does not exonerate parties to a transaction from exercising all their rights and obligations under the transaction documents. This document cannot be reproduced, except in full, without prior written approval of the Company. Any unauthorized alteration, forgery or falsification of the content or appearance of this document is unlawful and offenders may be prosecuted to the fullest extent of the law. Unless otherwise stated the results shown in this test report refer only to the sample(s) tested.

# Test Report

No.: ETR23301468M01

Date: 21-Mar-2023

Page: 12 of 15

YEA SHIN TECHNOLOGY CO., LTD.

NO. 51, NEIXI RD., LUZHU DISTRICT, TAOYUAN CITY 338, TAIWAN

## Analytical flow chart – PFAS (including PFOA/PFOS/its related compound, etc.)

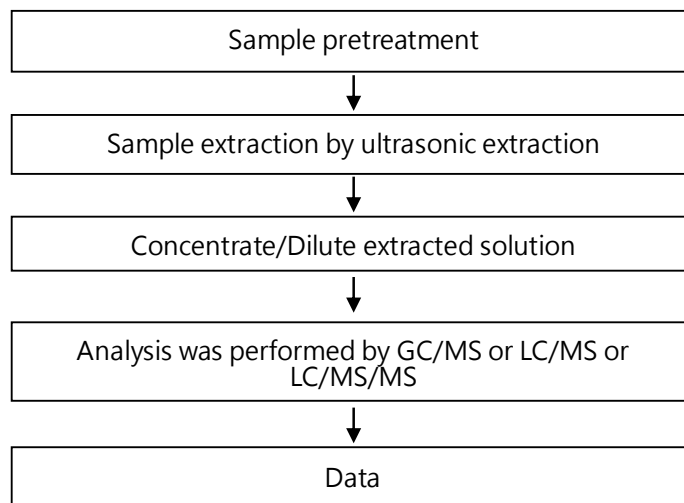

This document is issued by the Company subject to its General Conditions of Service printed overleaf, available on request or accessible at <https://www.sgs.com.tw/terms-of-service> and, for electronic format documents, subject to Terms and Conditions for Electronic Documents at <https://www.sgs.com.tw/terms-of-service>. Attention is drawn to the limitation of liability, indemnification and jurisdiction issues defined therein. Any holder of this document is advised that information contained hereon reflects the Company's findings at the time of its intervention only and within the limits of client's instruction, if any. The Company's sole responsibility is to its Client and this document does not exonerate parties to a transaction from exercising all their rights and obligations under the transaction documents. This document cannot be reproduced, except in full, without prior written approval of the Company. Any unauthorized alteration, forgery or falsification of the content or appearance of this document is unlawful and offenders may be prosecuted to the fullest extent of the law. Unless otherwise stated the results shown in this test report refer only to the sample(s) tested.

## Flow chart of digestion for the elements analysis performed by ICP-OES

These samples were dissolved totally by pre-conditioning method according to below flow chart.

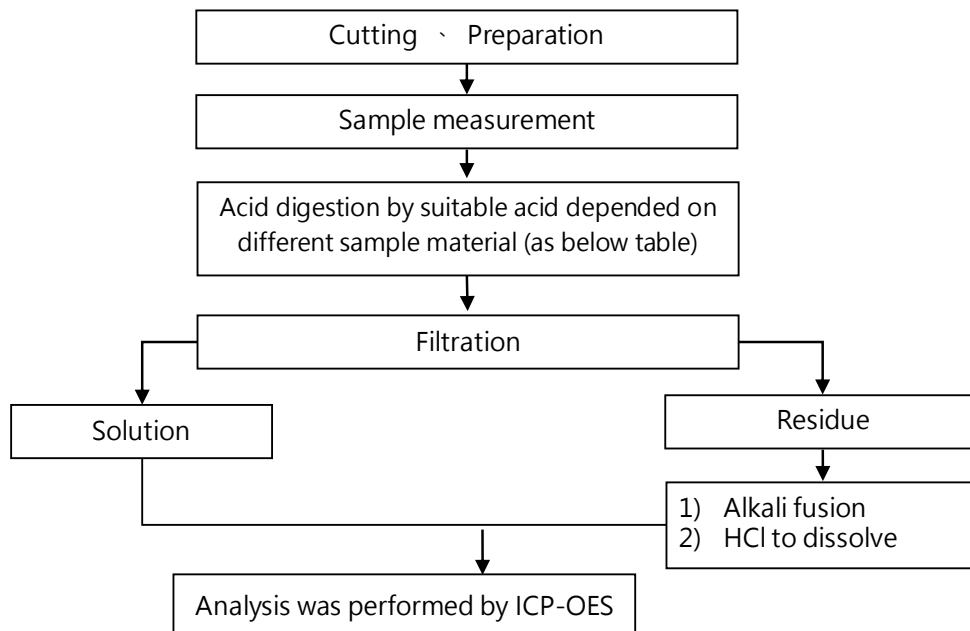

Steel, copper, aluminum, solder	Aqua regia, HNO <sub>3</sub> , HCl, HF, H <sub>2</sub> O <sub>2</sub>
Glass	HNO <sub>3</sub> /HF
Gold, platinum, palladium, ceramic	Aqua regia
Silver	HNO <sub>3</sub>
Plastic	H <sub>2</sub> SO <sub>4</sub> , H <sub>2</sub> O <sub>2</sub> , HNO <sub>3</sub> , HCl
Others	Added appropriate reagent to total digestion

## Test Report

No.: ETR23301468M01

Date: 21-Mar-2023

Page: 14 of 15

YEA SHIN TECHNOLOGY CO., LTD.

NO. 51, NEIXI RD., LUZHU DISTRICT, TAOYUAN CITY 338, TAIWAN

\* The tested sample / part is marked by an arrow if it's shown on the photo. \*

### ETR23301468 NO.1

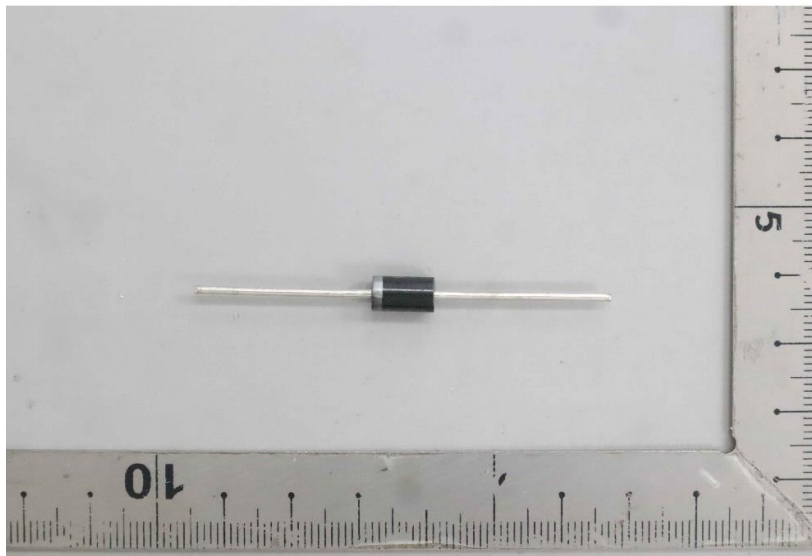

### ETR23301468 NO.2

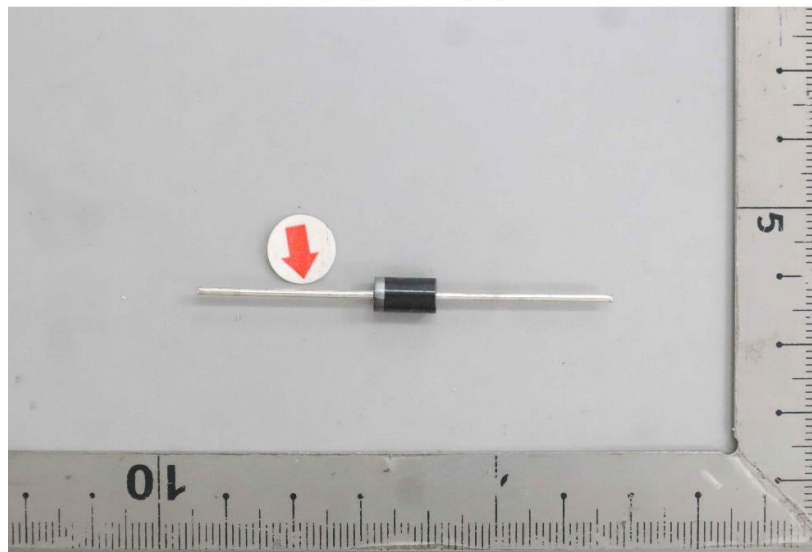

This document is issued by the Company subject to its General Conditions of Service printed overleaf, available on request or accessible at <https://www.sgs.com.tw/terms-of-service> and, for electronic format documents, subject to Terms and Conditions for Electronic Documents at <https://www.sgs.com.tw/terms-of-service>. Attention is drawn to the limitation of liability, indemnification and jurisdiction issues defined therein. Any holder of this document is advised that information contained hereon reflects the Company's findings at the time of its intervention only and within the limits of client's instruction, if any. The Company's sole responsibility is to its Client and this document does not exonerate parties to a transaction from exercising all their rights and obligations under the transaction documents. This document cannot be reproduced, except in full, without prior written approval of the Company. Any unauthorized alteration, forgery or falsification of the content or appearance of this document is unlawful and offenders may be prosecuted to the fullest extent of the law. Unless otherwise stated the results shown in this test report refer only to the sample(s) tested.

## Test Report

No.: ETR23301468M01

Date: 21-Mar-2023

Page: 15 of 15

YEA SHIN TECHNOLOGY CO., LTD.

NO. 51, NEIXI RD., LUZHU DISTRICT, TAOYUAN CITY 338, TAIWAN

### ETR23301468 NO.3

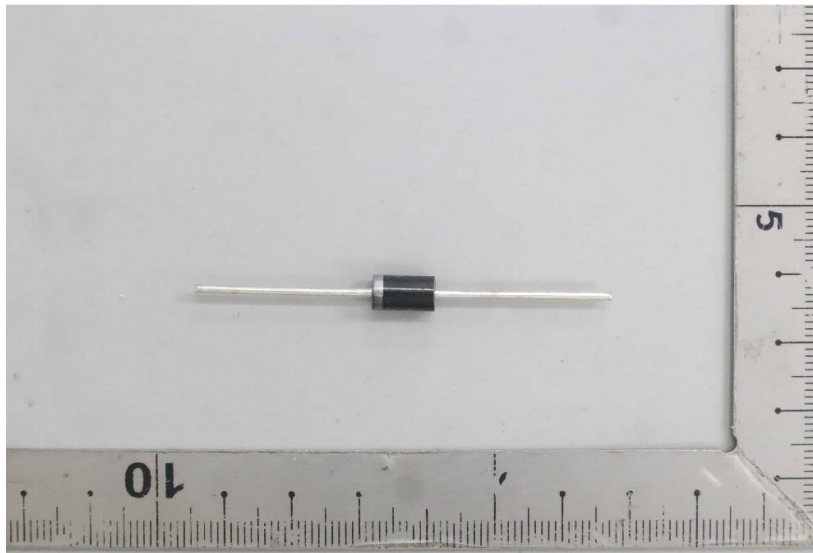

### ETR23301468 NO.4

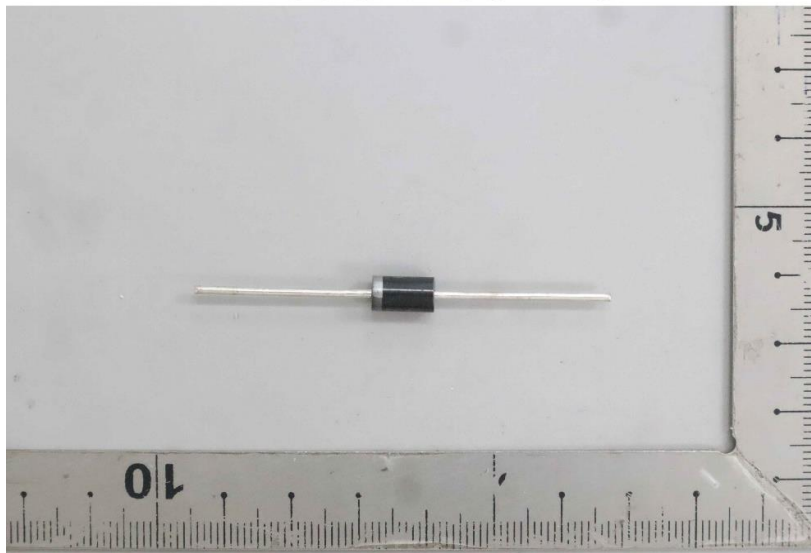

**\*\* End of Report \*\***

This document is issued by the Company subject to its General Conditions of Service printed overleaf, available on request or accessible at <https://www.sgs.com.tw/terms-of-service> and, for electronic format documents, subject to Terms and Conditions for Electronic Documents at <https://www.sgs.com.tw/terms-of-service>. Attention is drawn to the limitation of liability, indemnification and jurisdiction issues defined therein. Any holder of this document is advised that information contained hereon reflects the Company's findings at the time of its intervention only and within the limits of client's instruction, if any. The Company's sole responsibility is to its Client and this document does not exonerate parties to a transaction from exercising all their rights and obligations under the transaction documents. This document cannot be reproduced, except in full, without prior written approval of the Company. Any unauthorized alteration, forgery or falsification of the content or appearance of this document is unlawful and offenders may be prosecuted to the fullest extent of the law. Unless otherwise stated the results shown in this test report refer only to the sample(s) tested.